

THIS DOCUMENT IS THE PROPERTY OF SELECT CONTROLS INCORPORATED AND IS CONVEYED WITH THE EXPRESS CONDITION THAT IT AND THE INFORMATION CONTAINED IN IT ARE NOT TO BE USED, DISCLOSED, OR REPRODUCED IN WHOLE OR IN PART, FOR ANY PURPOSE WITHOUT THE EXPRESS WRITTEN CONSENT OF SELECT CONTROLS INCORPORATED; AND THAT NO RIGHT IS GRANTED TO DISCLOSE OR SO USE ANY INFORMATION CONTAINED IN SAID DOCUMENT.

NOTES:

1. WEIGHT: 4.0 GRAMS MAXIMUM
2. SENSITIVE TO: TIP-OVER AND/OR TILT
3. CONTACT OPTIONS: NORMALLY OPEN OR NORMALLY CLOSED, CASE GROUND
4. CONTACT SPECIFICATIONS: RATING- 200ma @24 VDC  
RESISTANCE- <350 OHMS
5. INSULATION RESISTANCE: 30 MEGOHMS @ 500 VDC
6. OPERATING CHARACTERISTICS:  
VARIABLE-DEPENDENT ON MOUNTING ANGLE OR ORIENTATION
7. TEMPERATURE: OPERATING -65° TO +185°F  
NON-OPERATING -65° TO +235°F
8. SWITCH IS HERMETICALLY SEALED
9. CASE LEAD AND HEADER WELD STRENGTH:  
3 POUNDS MINIMUM AXIAL PULL WITHOUT DAMAGE

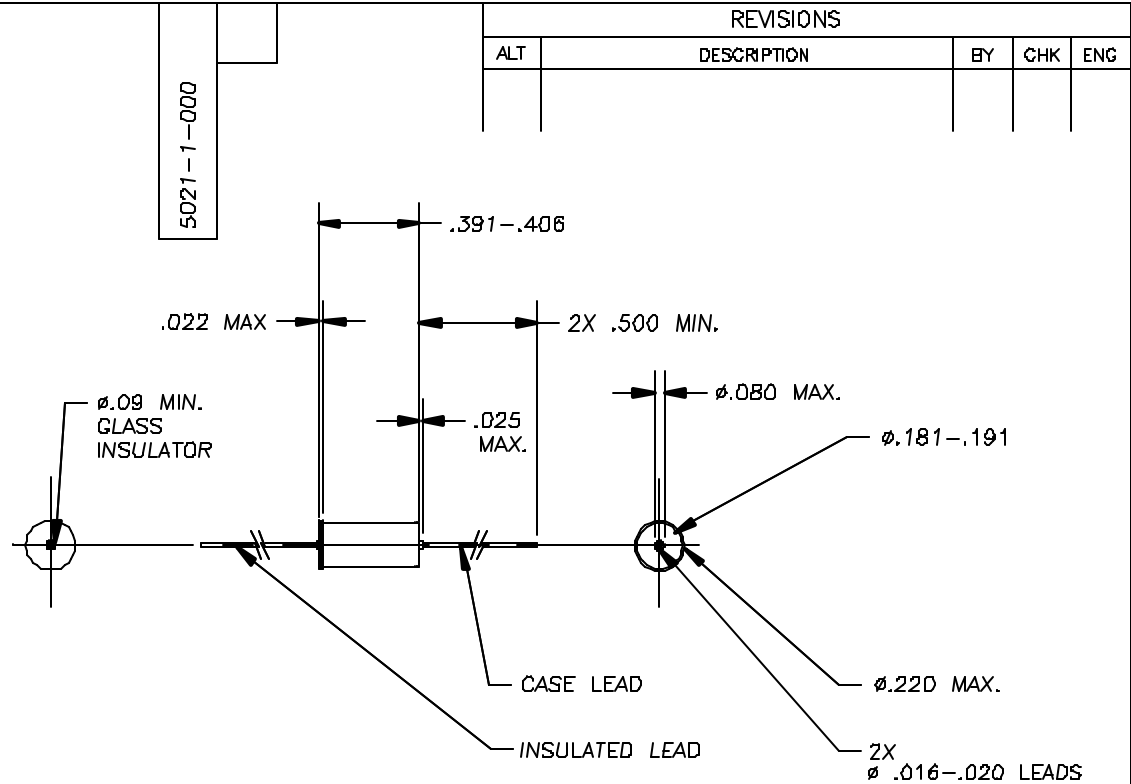

REVISIONS				
ALT	DESCRIPTION	BY	CHK	ENG

ITEM NO.	NO. REQ'D	PART NO.	DESCRIPTION	REMARKS
----------	-----------	----------	-------------	---------

BILL OF MATERIAL

MATERIAL	-----																												
FINISH	-----																												
DO NOT SCALE DRAWING REMOVE BURRS; BREAK SHARP EDGES; TOLERANCES UNLESS SPECIFIED: FRACT: ± 1/16" ANGLE ±0° 30" MACH FINISH: --- DEC: .00 ± .00 RHS ✓ DEC: .000 ± .010	<table border="1"> <tr> <td>NO. REQ'D</td> <td>N/A</td> <td>NO. REQ'D</td> <td>N/A</td> <td>SCALE:</td> <td>2:1</td> <td>DESIGN</td> <td>.....</td> <td>DATE</td> <td>7/2/03</td> <td>DRAWING NO.</td> <td>5021-1-000</td> <td>REV</td> <td></td> </tr> <tr> <td></td> <td></td> <td></td> <td></td> <td>WEIGHT:</td> <td>NOTED</td> <td>APPROVED</td> <td>.....</td> <td></td> <td></td> <td>SHEET 1 OF 1</td> <td></td> <td></td> <td></td> </tr> </table>	NO. REQ'D	N/A	NO. REQ'D	N/A	SCALE:	2:1	DESIGN	.....	DATE	7/2/03	DRAWING NO.	5021-1-000	REV						WEIGHT:	NOTED	APPROVED	.....			SHEET 1 OF 1			
NO. REQ'D	N/A	NO. REQ'D	N/A	SCALE:	2:1	DESIGN	.....	DATE	7/2/03	DRAWING NO.	5021-1-000	REV																	
				WEIGHT:	NOTED	APPROVED	.....			SHEET 1 OF 1																			

TITLE		SWITCH, TIP-OVER/TILT	
-------	--	-----------------------	--

**S**elect Controls Inc. 350 I CENTRAL AVE. BOHEMIA, N.Y. 11716

DESIGN	.....	DATE	7/2/03
APPROVED	.....		
APPROVED	.....		
APPROVED	.....		